

(5)TB, Michael Barb,
Micaela, Public

**TOWN OF LA POINTE
SPECIAL TOWN BOARD MEETING
FRIDAY JANUARY 28, 2022
5:00pm at Town Hall
Amended 1/27/2022 at 1:30pm**

Please Respect Social Distancing & Please Wear a Mask.

You may submit a public comment to the Town Clerk via email (clerk@townoflapointewi.gov)
or drop it in the suggestion box outside Town Hall.

The meeting will be live streamed and recorded at livestream.com/accounts/27528425

Some Town Board Members May Attend via Telephone

1. Public Comment
2. Covid Protocols/ Policies for Town Employees and Compensated Volunteers
3. Resolution 2022-0128: Covid-19 Precautions for Town Government Operations

4. Certified Survey Map Parcel #014-00097-0100. 1861 Big Bay Rd, Deena Schuppe, Owner
Abbreviated Description: Acres: 20.000 E1/2 NW1/4 SE1/4 SEC. 14 T50N R3W EASEMENT V
476 PGS 345 & 346

4. 5. Adjourn

Upon reasonable notice, efforts will be made to accommodate the needs of disabled individuals through appropriate aids and services. For additional information or to request this service, contact the Town Clerk.

(5) TB, Michael, Barb, Micaela,
Public

MEMO

To: Town Board
From: Michael Kuchta
Re: Town Administrator's Report

FOR SPECIAL TOWN BOARD MEETING JAN. 28, 2022

Covid Protocols: This draft updates the proposed policy to reflect discussion and preferences at the Jan. 25 Town Board meeting. Changes are highlighted.

The hope is that this policy provides solid guidance to employees, volunteers, and their supervisors. It is both specific and flexible, in order to recognize that medical guidance will continue to change, and that we cannot anticipate every circumstance.

The underlying principles are to keep our workplaces, employees, volunteers, and visitors safe; to maintain staffing levels by minimizing spread in Town facilities and among Town personnel; and to limit (if not eliminate) financial hardship for employees if they have to isolate. Key points:

- B1. Provides the option of a negative test result or being symptom-free in order to return to work.
- D. Adds detail on who and what is covered by testing and reimbursement. Encourages personnel to utilize their own access to free tests first (in part because conversations with local health agencies suggest the Town will have a difficult time obtaining supplies for Town use). Clarifies that employees must utilize insurance coverage before seeking reimbursement from Town.
- E1. Adds detail in how paid sick leave or time off will apply.
- E4. Clarifies that appeals of Town Administrator decisions can be brought to the Town Board.

Resolution 2022-0128: Only the title changes from what was presented on Jan. 25.

CSM on Parcel 014-00097-0100: The TPC recommends that you approve the certified survey map for the triangular section of land north of County H. The overall parcel is being sold to two different parties; the northern portion is being purchased by the adjacent landowner, who will join it with his existing holdings. This will eliminate the out lot created by the county road.

RECEIVED
JAN 27 2022

Michael Kuchta

Town of La Pointe Covid Policies for Town Employees and Compensated Volunteers

These policies are intended to maintain a safe workspace and reduce the chances of Town employees or compensated volunteers infecting co-workers or members of the public. Willful violations of these policies are subject to discipline under Chapter 440 and other relevant sections of the Town's Personnel Policy. The Town Board may modify these policies at any time, as guidance from the CDC and other health authorities changes.

Town employees and compensated volunteers are expected to wear a mask anytime they engage in-person with co-workers or members of the public. This is mandatory if Town employees and compensated volunteers are indoors or in a congested space, and cannot remain at least 6 feet apart. The only exceptions are for certain health or physical conditions. To gain an exception, the employee must make a personal request to the Town Administrator. The Town will maintain a supply of masks in Town Hall for employees to use.

A. If you display symptoms of Covid.

1. Isolate until you get tested.
2. If you cannot get tested, isolate until your fever and other symptoms are gone. Then, wear a mask in the presence of other people for at least 5 additional days.

B. If you test positive for Covid.

1. You cannot come to work or into Town buildings. Isolate for at least five days; you must isolate until you produce a negative test result or your fever and other symptoms are gone. When you physically return to work, you must wear a mask around others for 5 additional days.

C. If you are exposed to someone who tests positive for Covid.

What to do depends on your vaccination status:

1. If you are fully vaccinated, wear a mask for 10 days after the most-recent confirmed exposure. Ideally, you should take a test for Covid 5 days after your exposure. (Fully vaccinated means receiving a booster shot, receiving a Johnson and Johnson vaccine within the past 2 months, or receiving a Moderna or Pfizer vaccine within the past 6 months.)
2. If you are not fully vaccinated, isolate for five days, whether or not you display symptoms. Then, wear a mask in the presence of other people for an additional 5 days. Ideally, you should take a test for Covid 5 days after your exposure.

D. Covid testing

1. Free at-home Covid tests are available through Town health insurance, www.covidtests.gov and other sources. The Town will attempt to stock a supply that will be available free of charge to employees, compensated volunteers, and members of their

immediate household. If supplies are not available from the Town, the Town will work with health-care providers to make alternative testing available to employees and compensated volunteers at no cost to them.

2. If necessary, with prior authorization from the Town Administrator, the Town will pay reasonable time, transportation and testing costs that are not covered by insurance, flexible spending accounts or other sources. This reimbursement will be available for employees and compensated volunteers who abide by this policy. The Town Administrator will be the arbiter of what is reasonable.

E. Compensation

1. Town employees will receive what would be their normal wages for adhering to the isolation requirements of this policy. This pay is available whether or not an employee is eligible for paid sick leave. Employees must apply up to 10 days of accrued sick leave or other paid time off if it is available. Employees who do not have sick leave or paid time off available will be paid up to 10 days of normal wages within a 12-month period.
2. Compensated volunteers will receive what would be their normal stipend for any period they adhere to the isolation requirements of this policy.
3. When possible, employees should carry out normal job duties at home during their isolation period.
4. If the amount of compensation or reimbursement is in question, the Town Administrator will be the arbiter. Employees and compensated volunteers may appeal a decision to the Town Board.
5. Eligibility for payments under this section will be retroactive to Jan. 1, 2022.

Resolution #2022-0128
Covid-19 Precautions for Town Government Operations

Whereas rates of COVID-19 exposure continue to be a significant public health concern on Madeline Island, and in Ashland and Bayfield Counties, and

Whereas studies show that variants of SARS-CoV-2, the virus that causes COVID-19, can spread more easily and rapidly than the original strain of SARS-CoV-2, including among those who have and have not been vaccinated, and

Whereas it is in the public interest for the Town of La Pointe to demonstrate and encourage public health best practices and precautions to increase the safety of individuals and our community as a whole,

Therefore, be it resolved that the Town of La Pointe

- Adopts the attached policy for Town employees and compensated volunteers.
- Will work with health-care partners to purchase or otherwise acquire a supply of rapid antigen tests for Town use. These tests will be available free of charge to employees, members of their immediate households, and volunteers who may have been exposed on Town business.
- Encourages basic pandemic safety protocols: maintain a distance of at least 6 feet from others when possible, wear masks on public property whenever in close proximity to others, wash hands thoroughly and frequently, and avoid behaviors likely to spread Covid or other viruses.

It is further resolved and ordered that all councils, boards, committees and/or commissions of the Town of La Pointe are authorized to conduct meetings via video conference, telephone, or other similar means to avoid the physical presence of members. The attendance of any members of such council, board, committee and/or commission via video or telephonic means shall count toward a quorum of such council, board, committee and/or commission and such members shall have the full authority to engage in discussions and vote as if they were personally present at the meeting.

It is further resolved and ordered that any voucher that would otherwise be signed by all Town Board Members may now be processed through the Town's alternative claim procedure, as described in Town of La Pointe Chapter 40, Article VI.

This authority shall exist for a period not to exceed ___ days from the date of this proclamation.

Approved this _____ day of _____, 2022.

Passed _____

Glenn Carlson, Chair

Posted _____

Michael Anderson, Supervisor

Attest _____
Micaela Montagne, Town Clerk

Aimée Baxter, Supervisor

Susan Brenna, Supervisor

John Carlson, Supervisor

DRAFT

TB (5) Clerk (1) Administrator (1) File (2)

To: Town Board

From: TPC

Subject: CSM

Date: 1/27/21

On January 12th, 2022, the TPC recommends to the Town Board approval of the Certified Survey Map identified below.

Certified Survey Map Parcel #014-00097-0100

1861 Big Bay Rd, Deena Schuppe, Owner Abbreviated Description: Acres: 20.000 E1/2 NW1/4 SE1/4 SEC. 14 T50N R3W EASEMENT V 476 PGS 345 & 346

Attached: Survey Copy/Overview of property

ASHLAND COUNTY CERTIFIED SURVEY MAP NO. _____

A PARCEL OF LAND LOCATED IN THE NW 1/4 OF THE SE 1/4 OF SECTION 14, T. 50 N., R. 3 W.,
IN THE TOWN OF LA POINTE, ASHLAND COUNTY, WISCONSIN

SURVEYOR'S NOTES

THE EXTERIOR LINES OF THE NW-SE OF SECTION 14 WERE ESTABLISHED IN 1982 BY T.W. NELSON, PLS - 283.

ADDITIONAL MONUMENTATION ON THE NORTH AND WEST LINES OF THE SURVEYED PARCEL WERE ESTABLISHED BY T.E. OLSUTA, PLS - 1550, IN 1987.

BOTH THE 1982 AND 1987 SURVEYS WERE BASED ON THE SECTION CORNERS ESTABLISHED BY J.W. DAY IN 1928.

BEARINGS ARE BASED ON THE N-S 1/4 LINE OF SECTION 14, BEING S 00°00'42" E

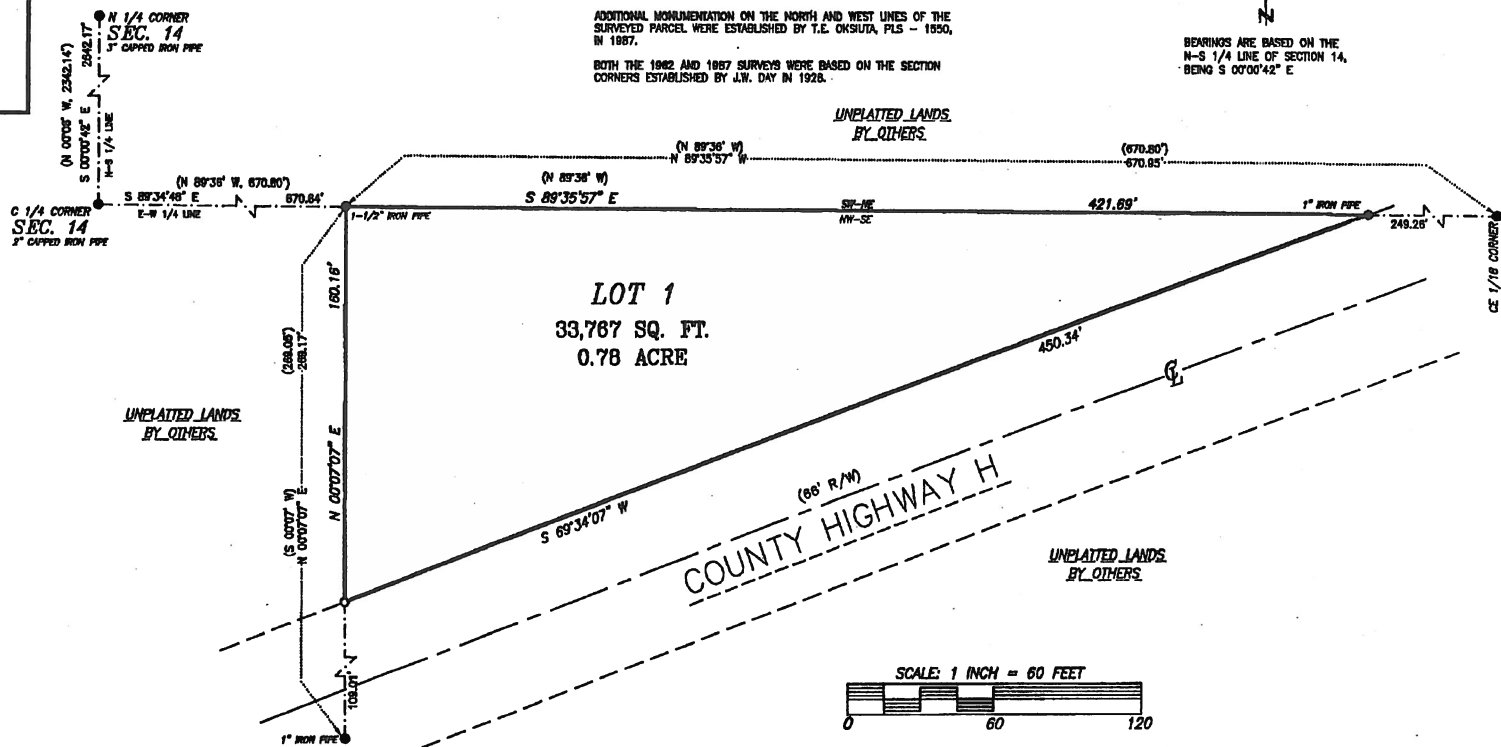

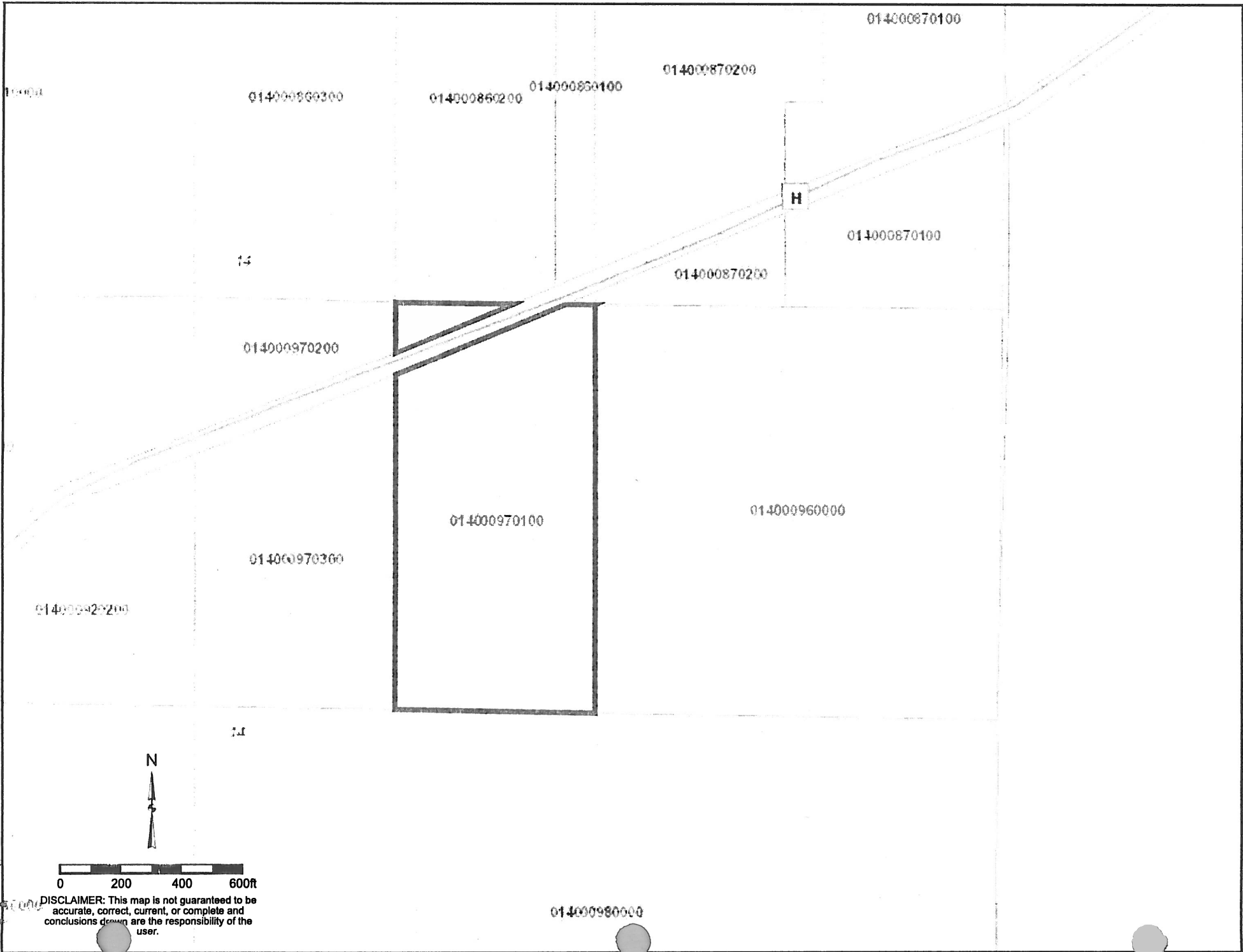

014000870100

014000870200

014000850100

014000860200

014000960300

014000870100

014000870200

14

014000970200

014000970100

014000960000

014000970300

014000920200

14



DISCLAIMER: This map is not guaranteed to be accurate, correct, current, or complete and conclusions drawn are the responsibility of the user.

014000980000